

2.8.04 28/4

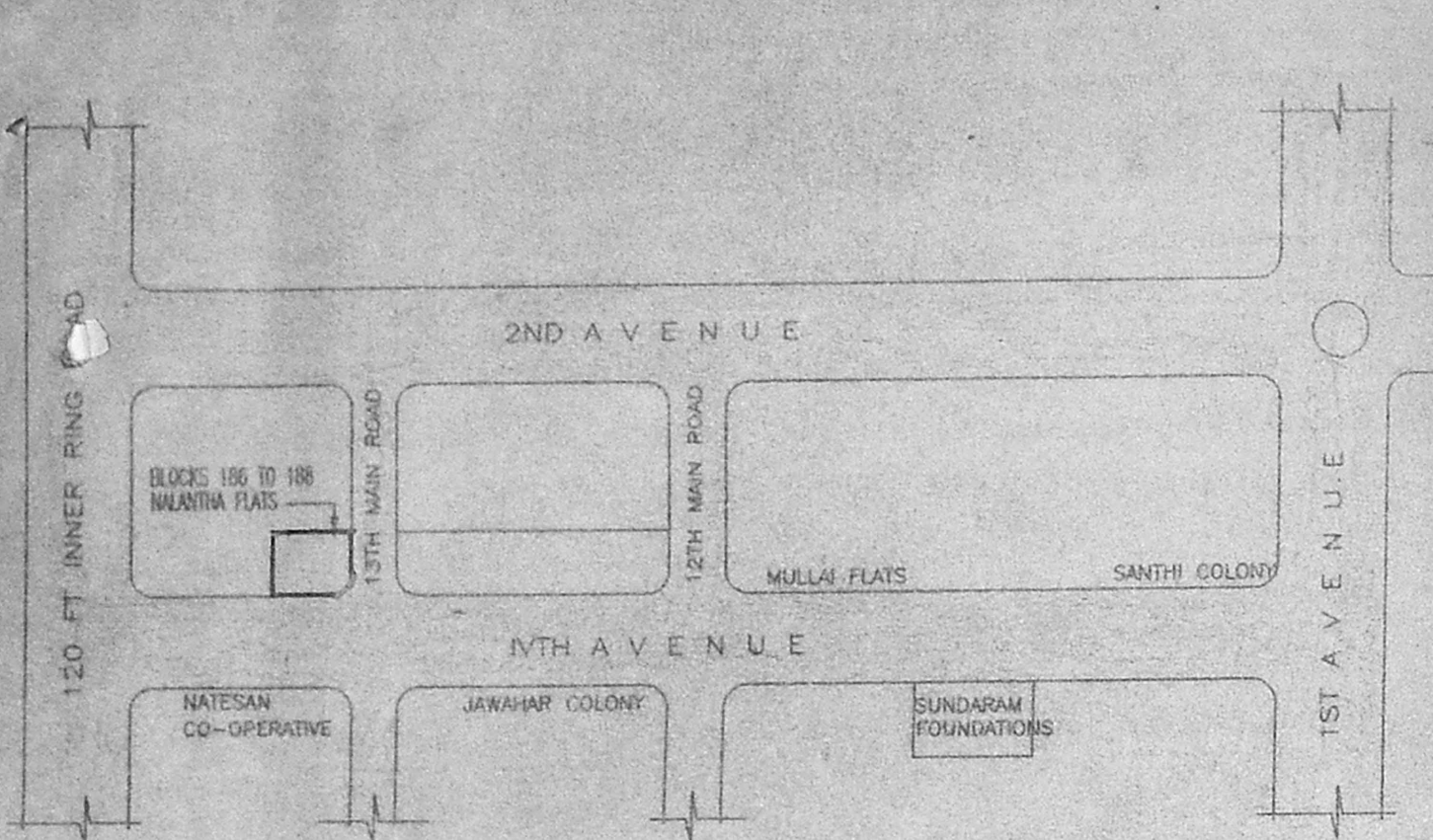

KEY PLAN
(SCALE = NOT TO SCALE)

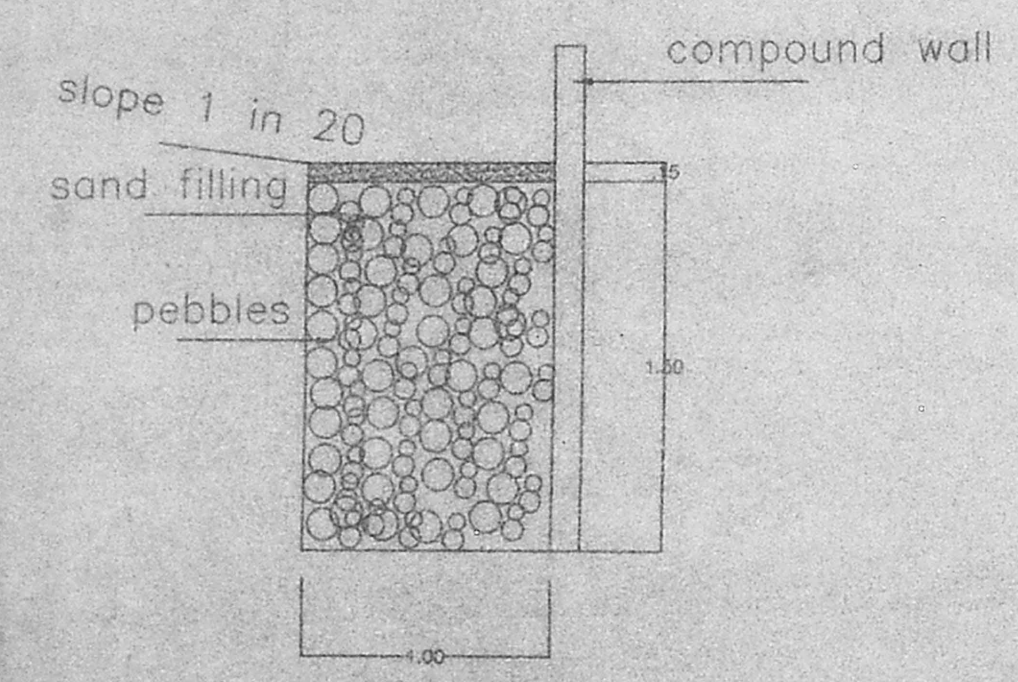

SECTION DETAIL OF PEBBLE TRENCH

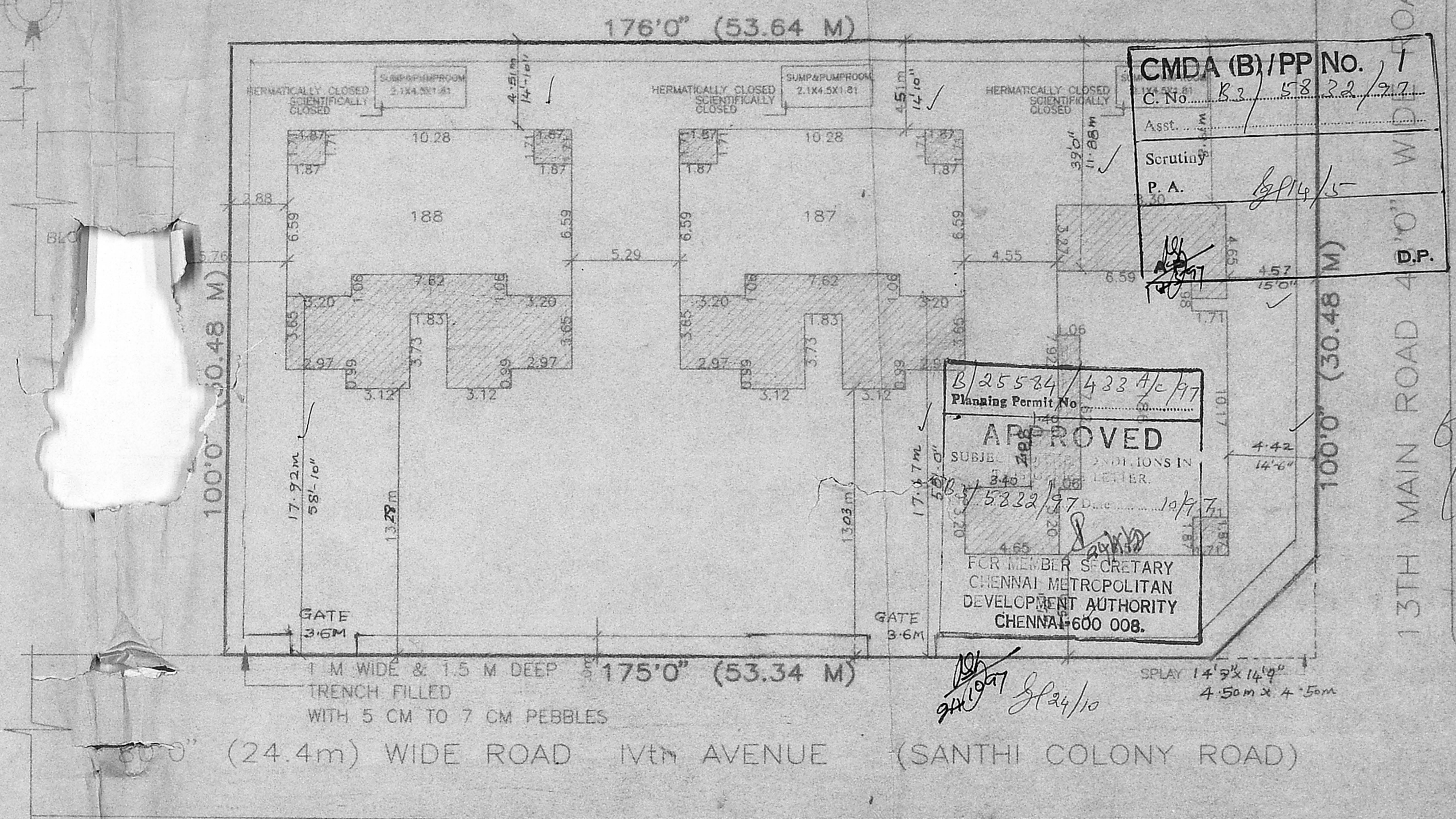

SITE PLAN

SCALE = 1" = 16'0" (1:200)

EXISTING BUILDING

PROPOSED BUILDING

AREA STATEMENT (in SQ.M.)								
SL.NO.	PARTICULARS.	GROUND FLOOR		FIRST FLOOR		SECOND FLOOR		TOTAL
		EXISTING	PROPOSED	EXISTING	PROPOSED	EXISTING	PROPOSED	
1.	BLOCK No: 186	101.73	66.36	101.73	66.36	101.73	66.36	504.27
2.	BLOCK No: 187	101.92	66.99	101.92	66.99	101.92	66.99	506.73
3.	BLOCK No: 188	101.92	66.99	101.92	66.99	101.92	66.99	506.73
TOTAL AREA (3 Blocks)								1517.73

66.36 x 3 = 199.08
66.99 x 3 = 200.97
= 400.05

PROPOSED ADDITIONAL CONSTRUCTIONS FOR TAMILNADU HOUSING BOARD BLOCKS 186 TO 188 (3 Nos.) AT NALANATHA FLATS, ANNA NAGAR, MADRAS-40. S.NO.214 PART,216 PART AND 227 PART OF THIRUMANGALAM VILLAGE, MADRAS CORPORATION DIVISION NO:64.

COLOUR INDEX

OWNER'S BOUNDARY SHOWN THUS	
PROPOSED BUILDING	
EXISTING BUILDING	
EXISTING ROADS	
DISMANTLING LINE	

SHEET NO: DATE:

OWNER'S SIGNATURE

S. Meiyappan
S. MEIYAPPAN, B.E., M.S.
Licensed Surveyor - I Class,
Regn. No; 831,
Corporation of Chennai,
139/1, Geethanjali Colony,
Anna Nagar West.
LICENSED SURVEYOR

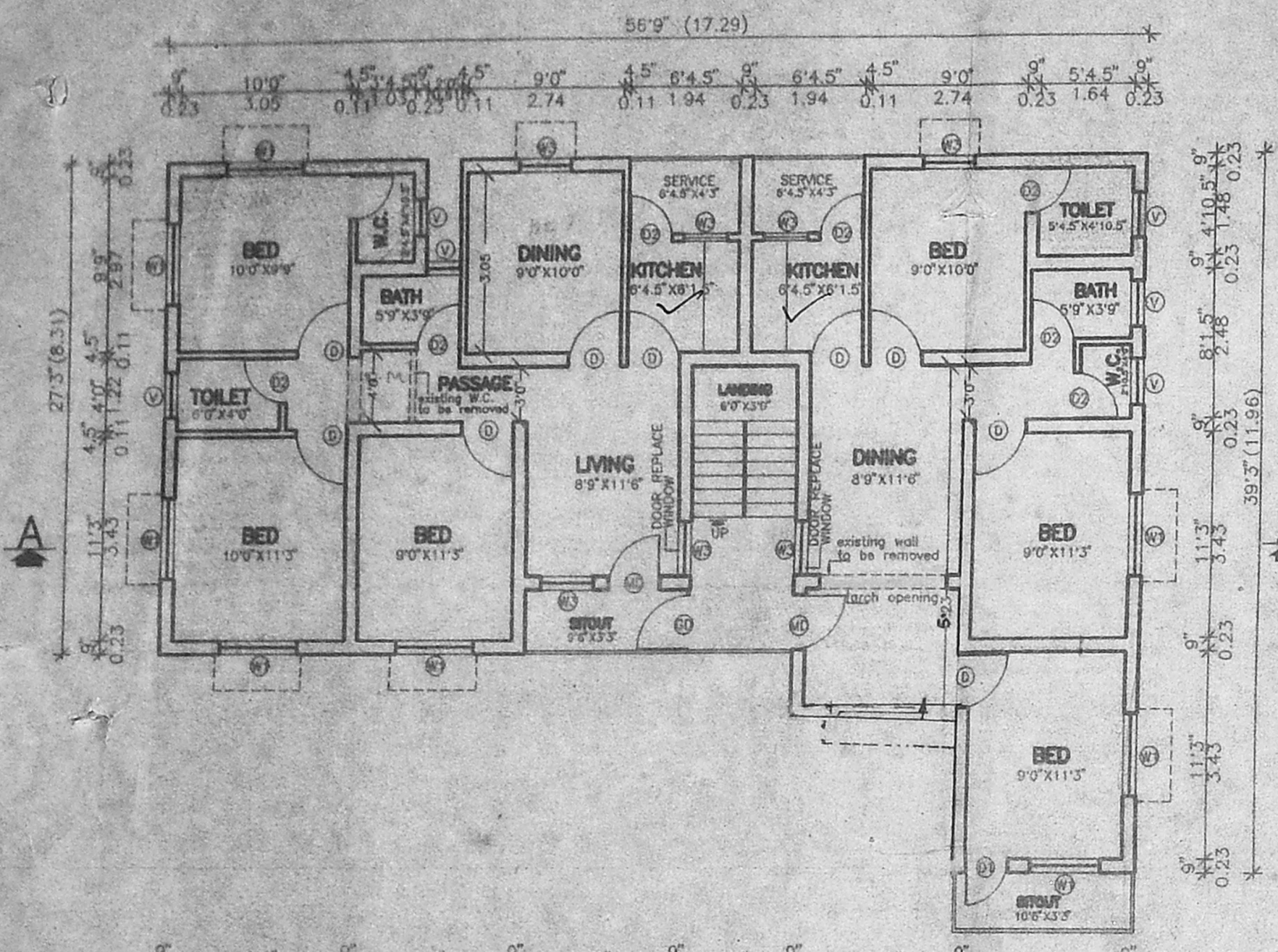

FIRST & SECOND FLOOR PLAN
BLOCK NO:- 186.
(EXISTING AND PROPOSED BUILDING)

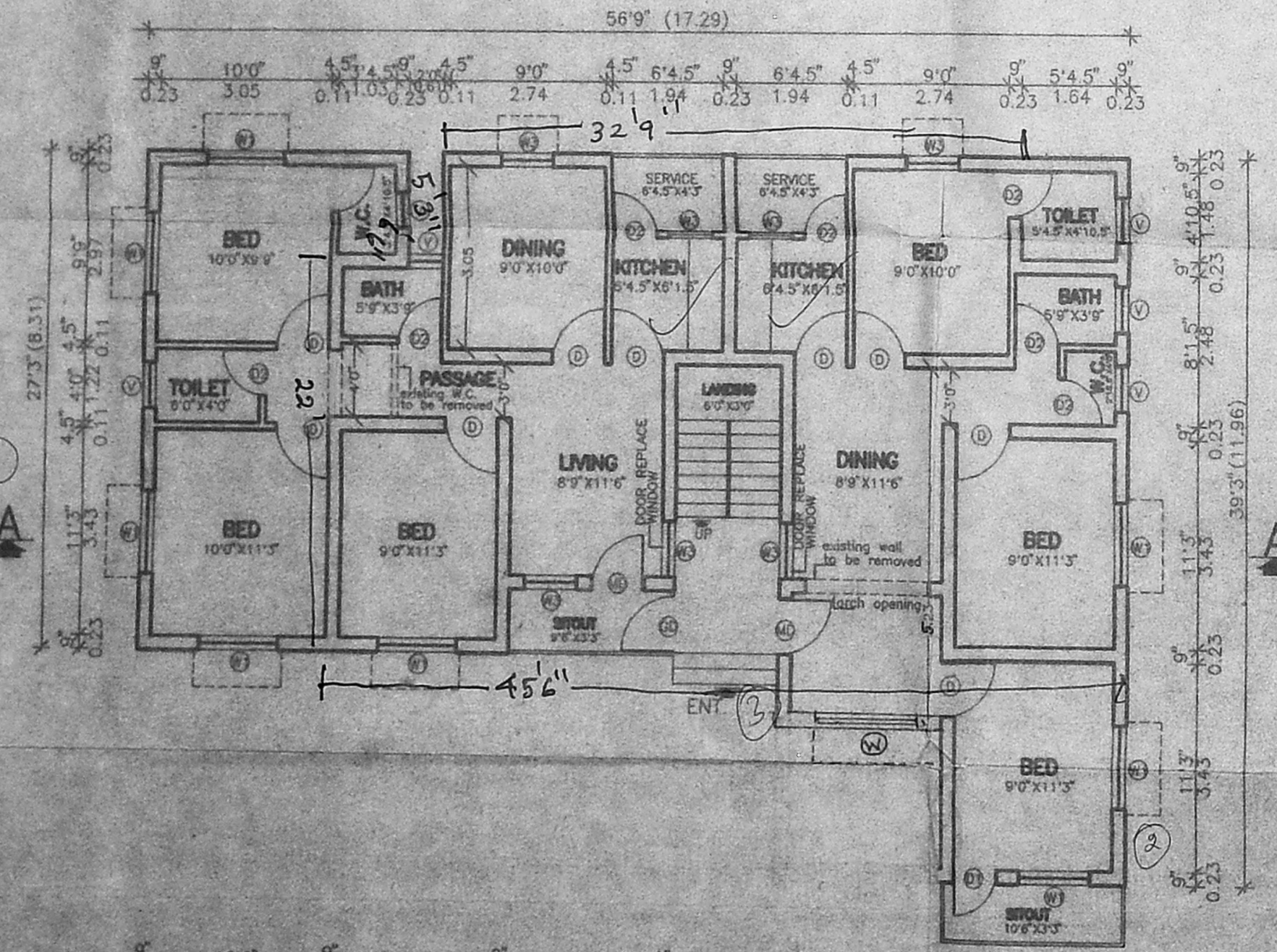

GROUND FLOOR PLAN
BLOCK NO:- 186.
(EXISTING AND PROPOSED BUILDING)

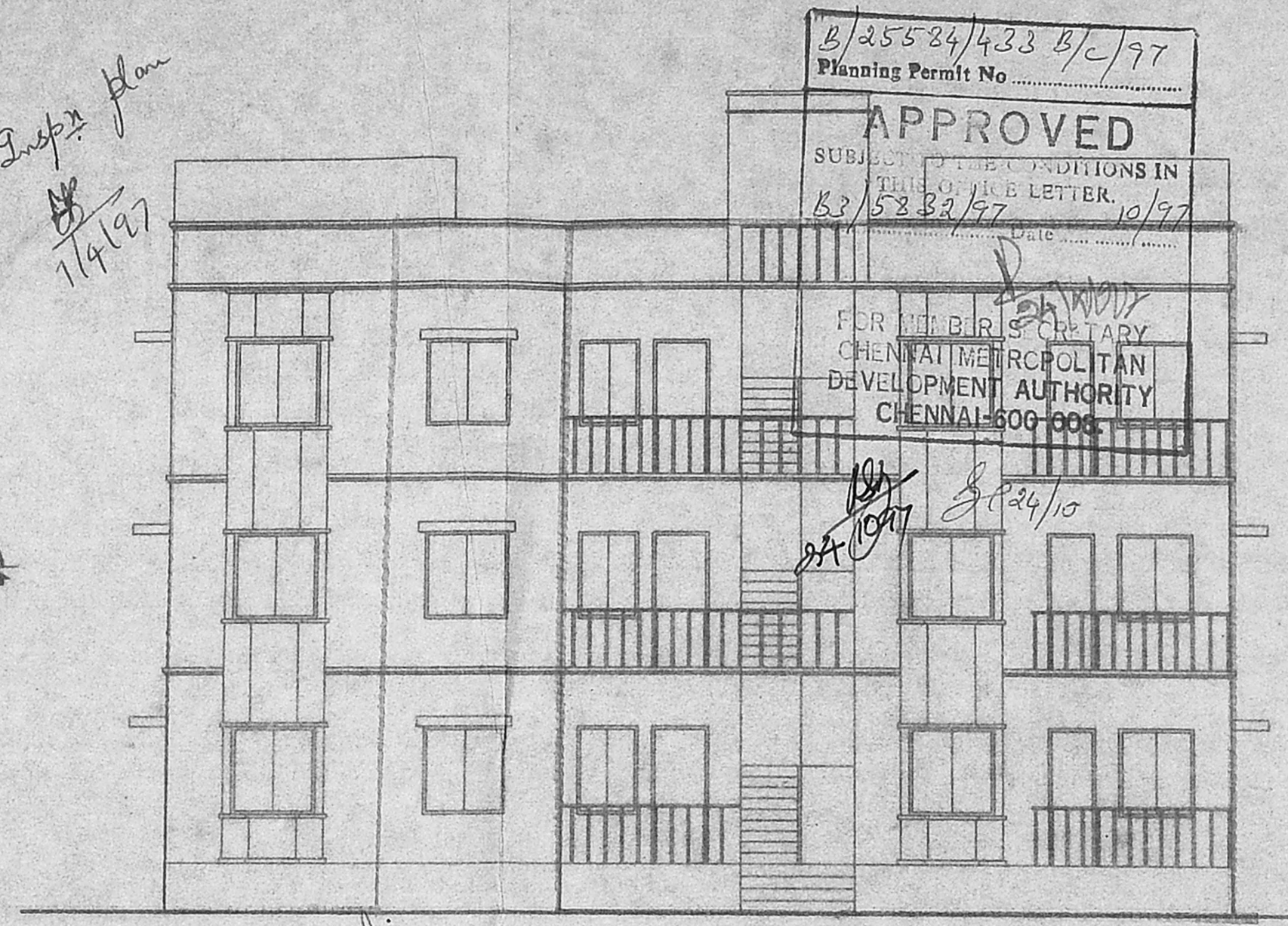

FRONT ELEVATION
BLOCK NO:- 186.
(EXISTING AND PROPOSED BUILDING)

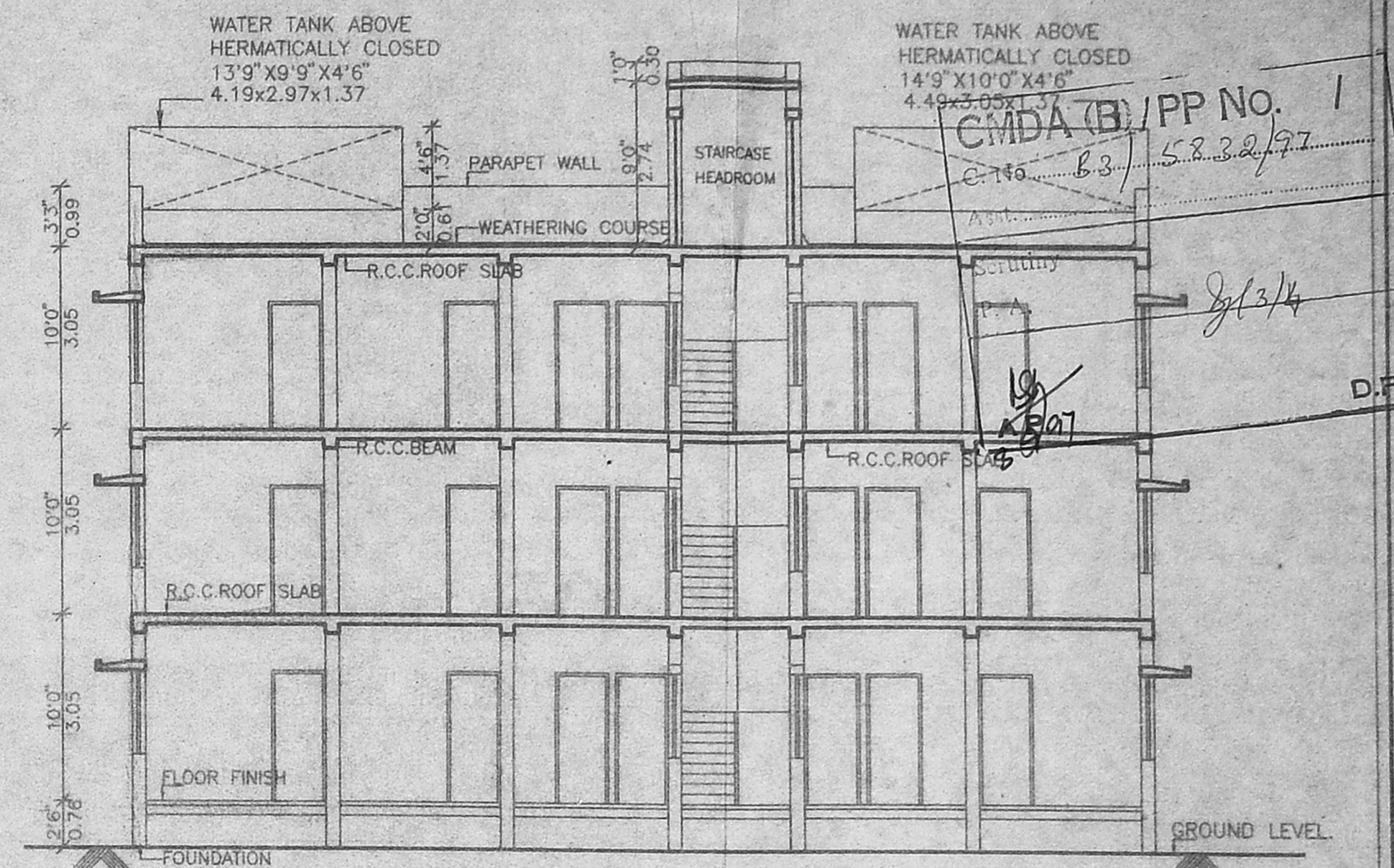

SECTION - "AA"
(EXISTING AND PROPOSED BUILDING)

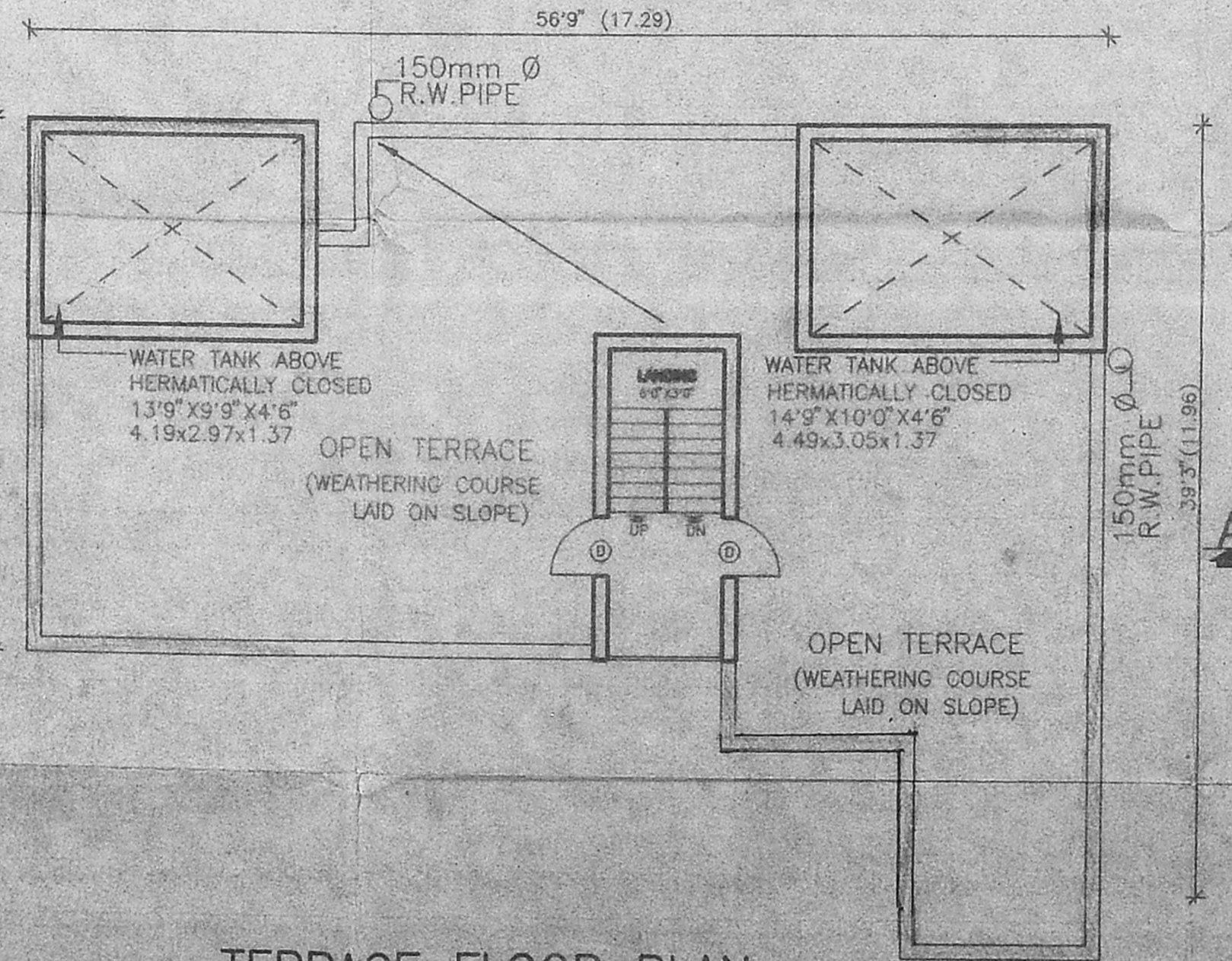

TERRACE FLOOR PLAN
BLOCK NO:- 186.
(EXISTING AND PROPOSED BUILDING)

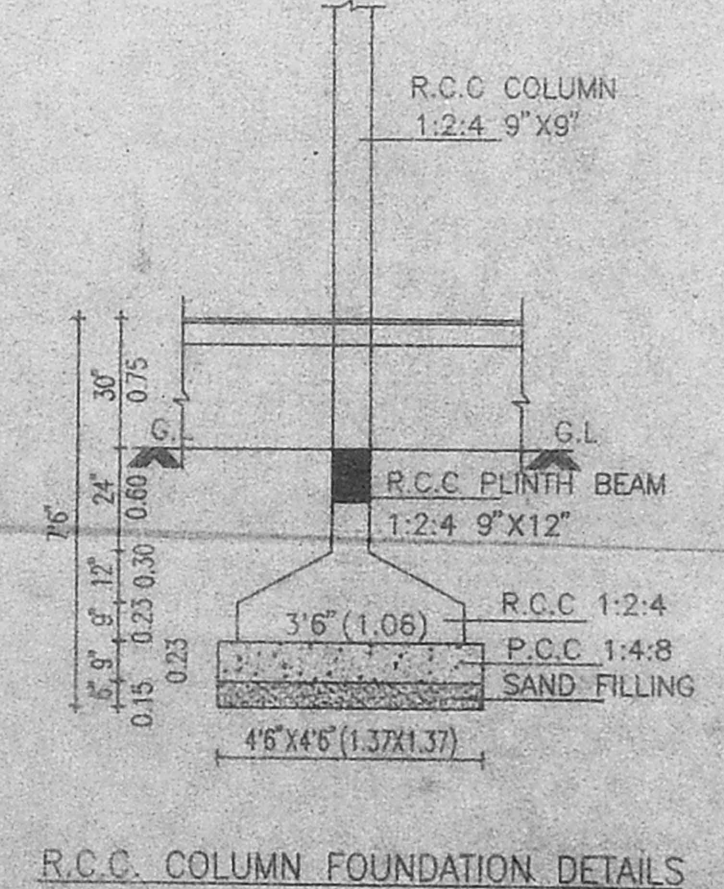

R.C.C. COLUMN FOUNDATION DETAILS

COLOUR INDEX

OWNER'S BOUNDARY SHOWN THUS	
PROPOSED BUILDING	
EXISTING BUILDING	
EXISTING ROADS	
DISMANTLING LINE	

PROPOSED ADDITIONAL CONSTRUCTIONS FOR TAMILNADU HOUSING BOARD BLOCKS 186 TO 188 (3 NOS.) AT NALANATHA FLATS, ANNA NAGAR, MADRAS-40.
S.NO:214 PART,216 PART AND 227 PART OF THIRUMANGALAM VILLAGE, MADRAS CORPORATION DIVISION NO:64.

SCALE: 1"=8'0" (1:100) DATE:

SHEET NO: 1

OWNER'S SIGNATURE

S. Meiyappan
S. MEIYAPPAN, B.E., M.S.
Licensed Surveyor - I Class,
Regn No: 831,
Corporation of Chennai,
11/1 L. Gethanjali Colony,
Anna Nagar West,
LICENSED SURVEYOR

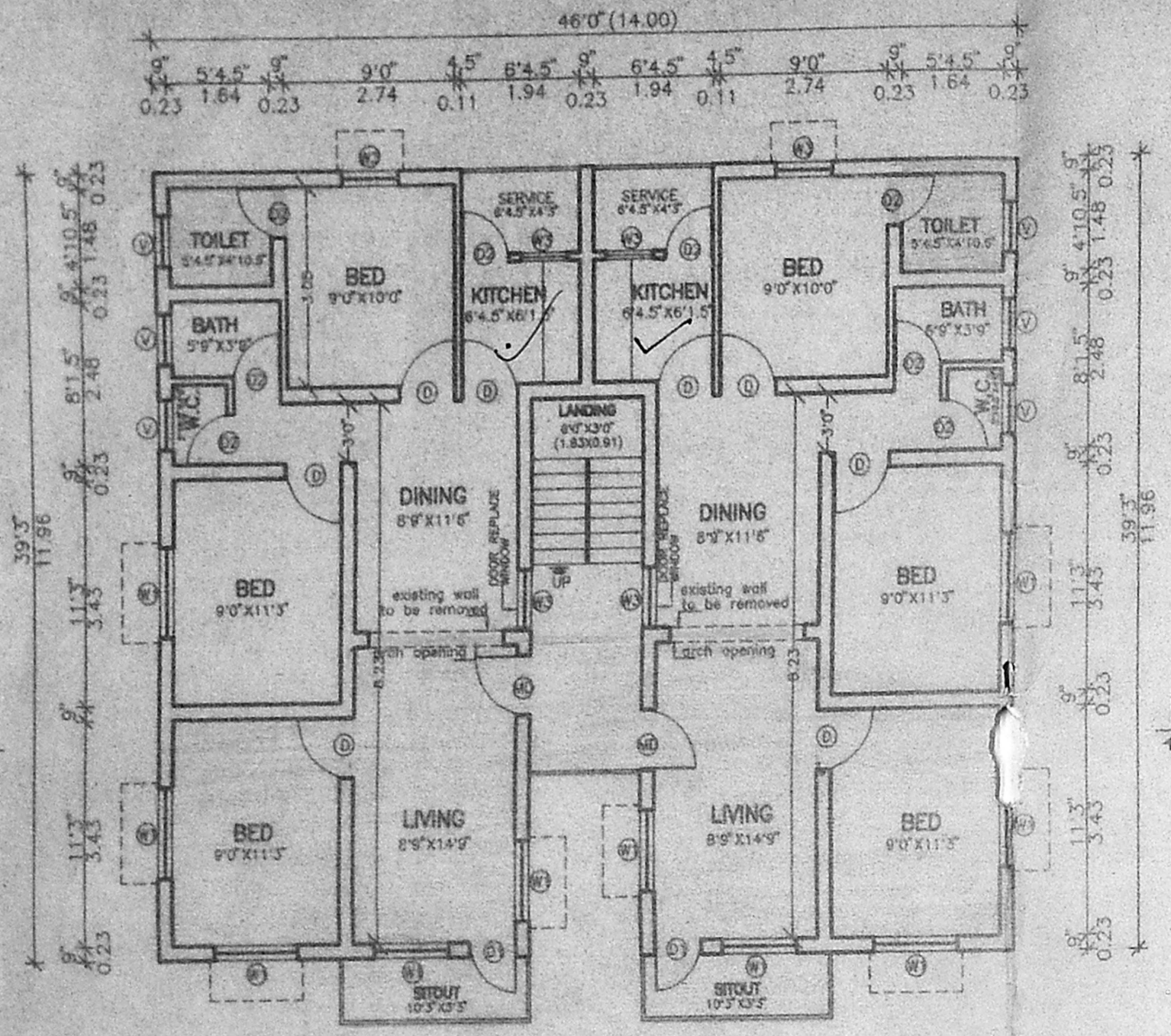

FIRST & SECOND FLOOR PLAN
BLOCK NOS:- 187,188
(EXISTING AND PROPOSED BUILDING)

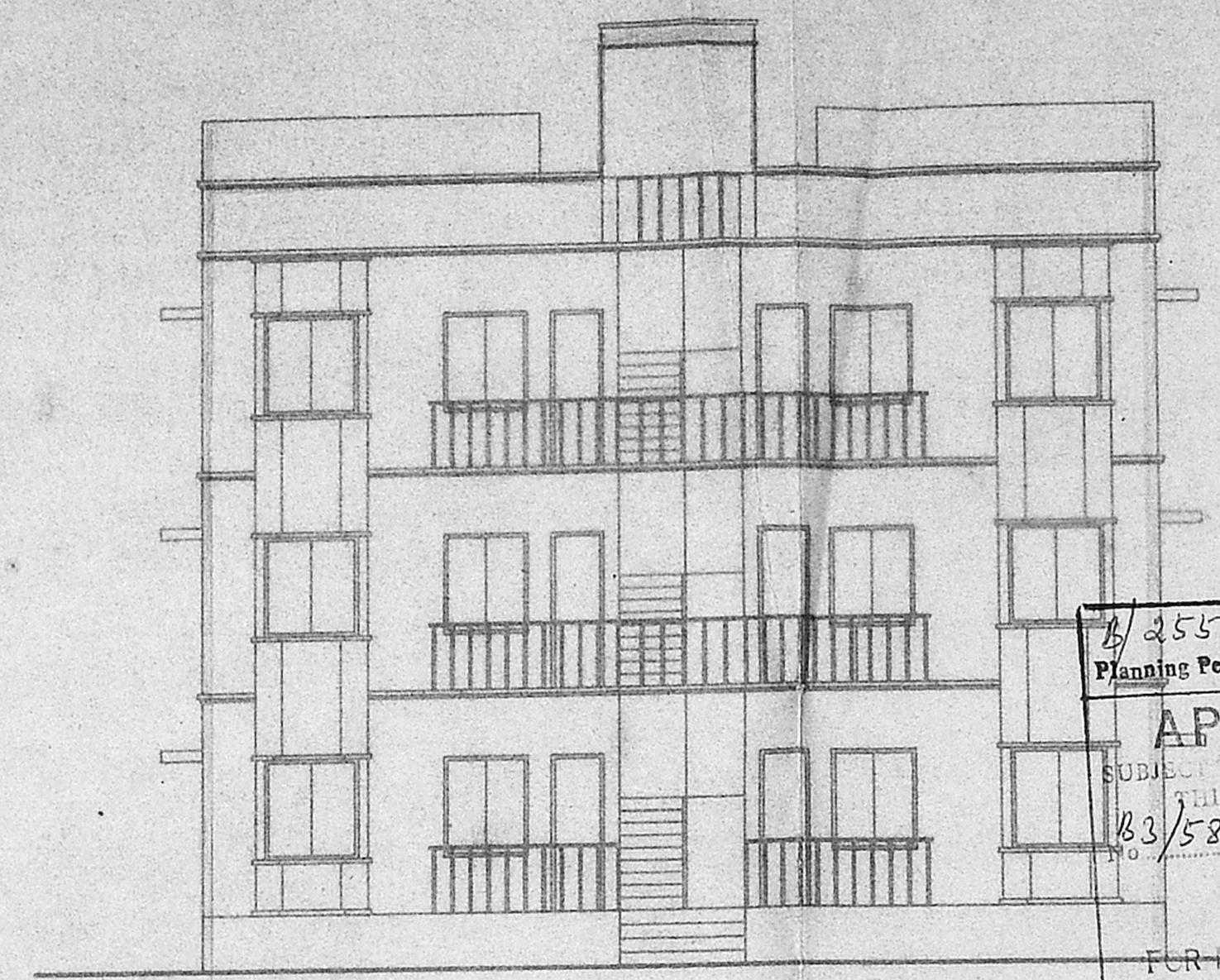

FRONT ELEVATION
BLOCK NOS:- 187,188
(EXISTING AND PROPOSED BUILDING)

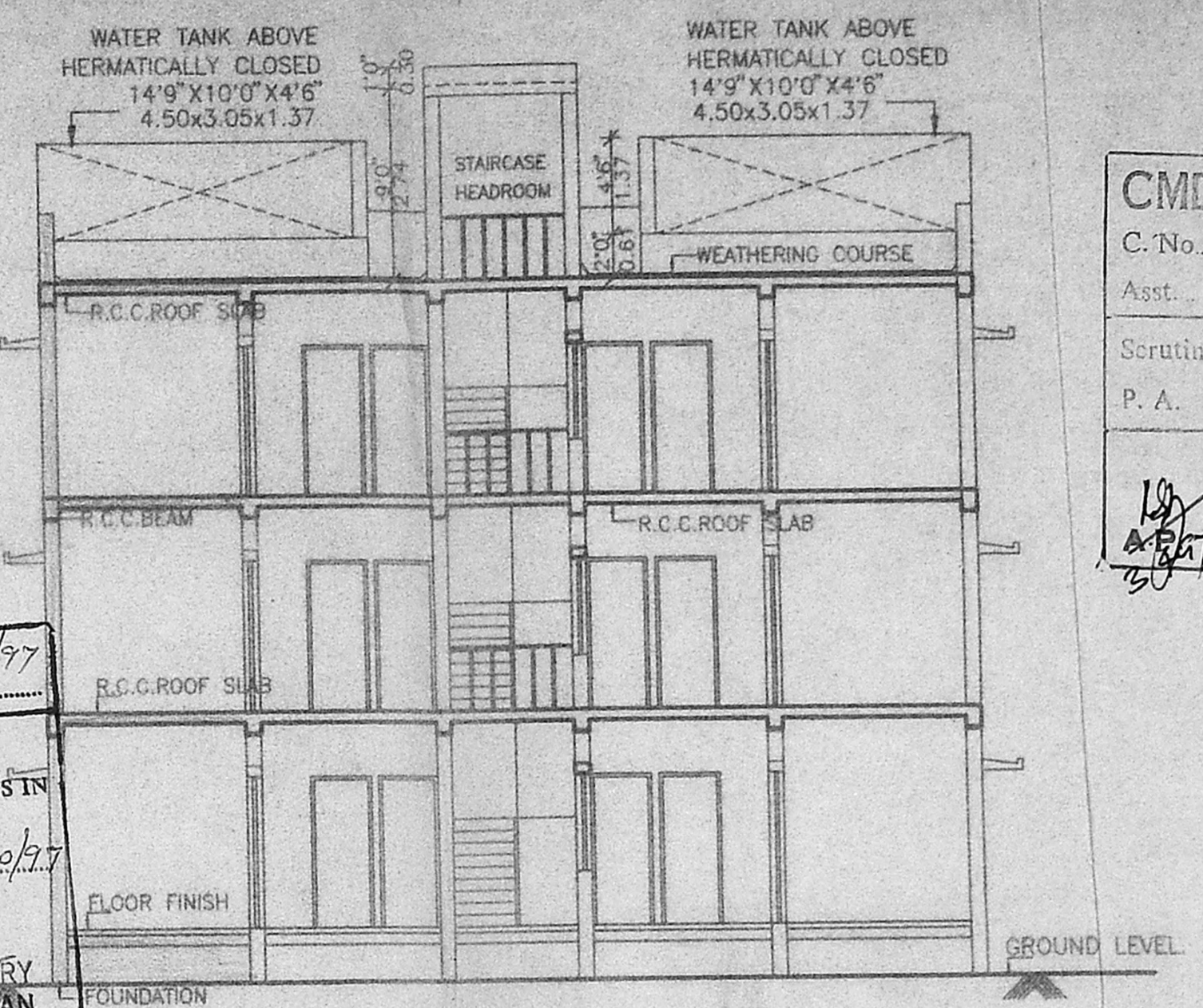

SECTION - "BB"
(EXISTING AND PROPOSED BUILDING)

25524/433 C/L/97
Planning Permit No.
APPROVED
SUBJECT TO THE CONDITIONS IN
THIS OFFICE LETTER
No. 183/5832/97 Date 10/9/97
FOR MEMBERS ONLY
CHENNAI METROPOLITAN
DEVELOPMENT AUTHORITY
CHENNAI-600 008.

CMDA (B)/PP No. 1
C.No. B3/5832/97
Asst.
Scrutiny
P. A. *gpr/4*
18/9/97
D.P.

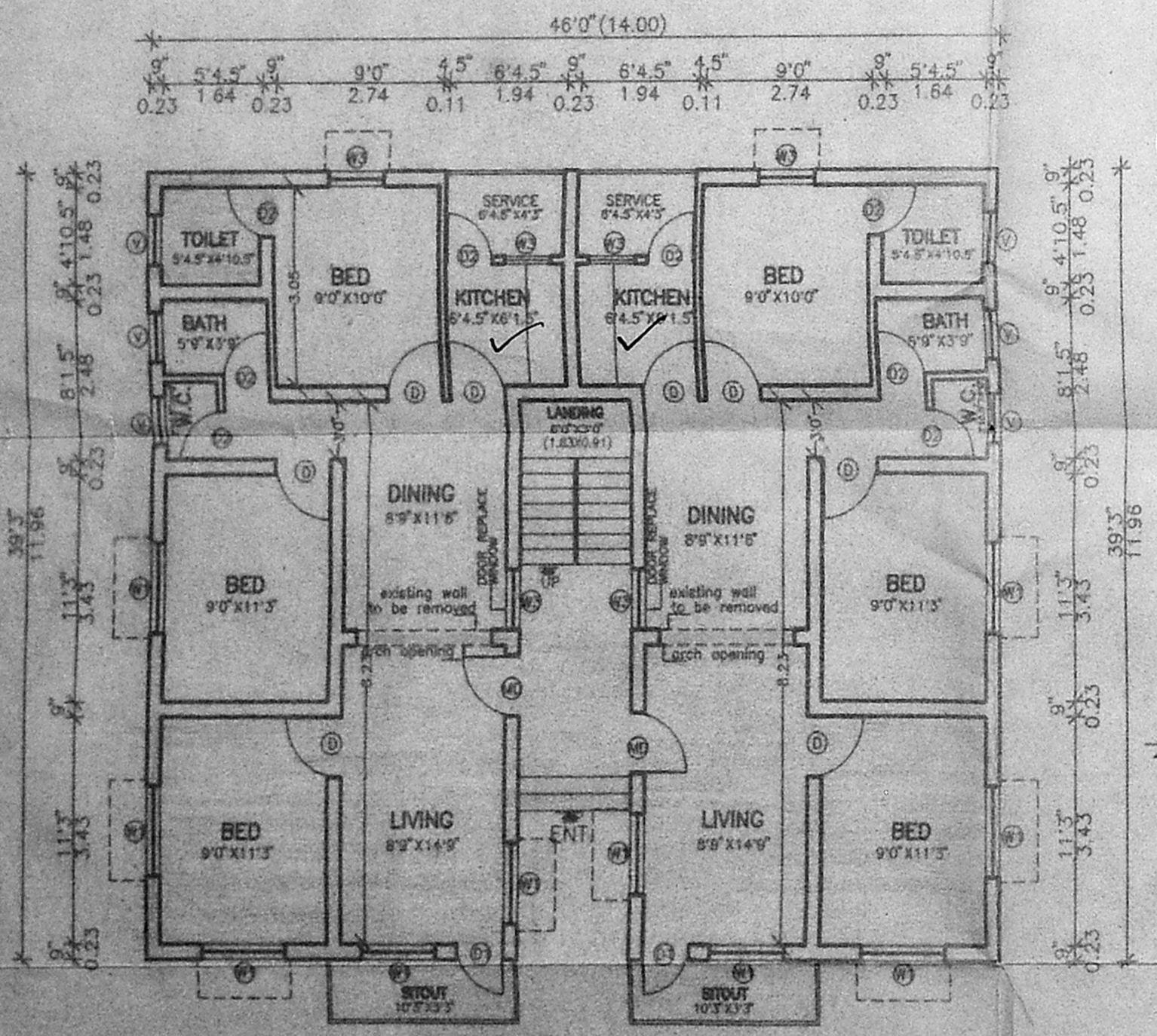

GROUND FLOOR PLAN
BLOCK NOS:- 187,188
(EXISTING AND PROPOSED BUILDING)

*Gr + 2 floor
exg.*

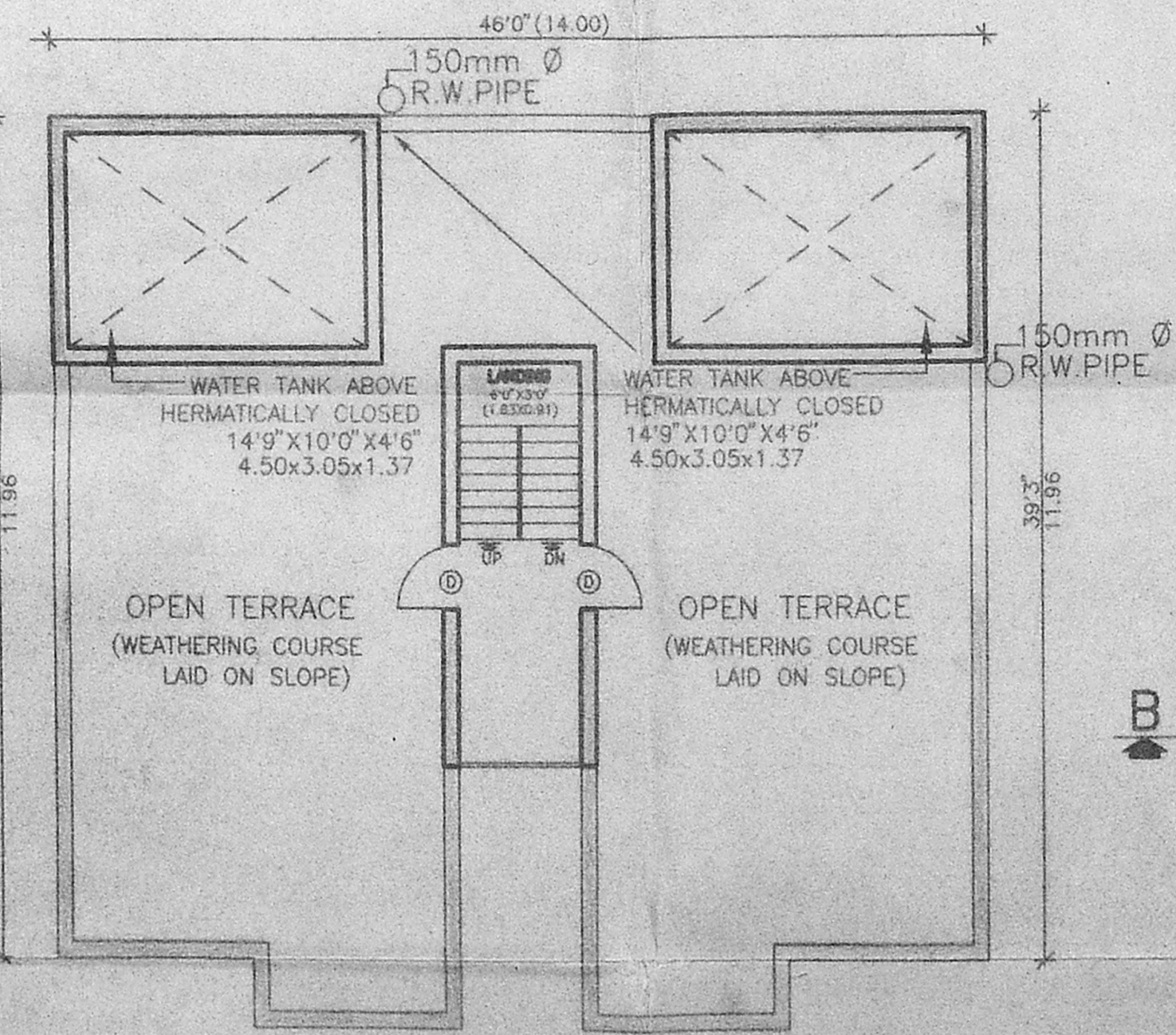

TERRACE FLOOR PLAN
BLOCK NOS:- 187,188
(EXISTING AND PROPOSED BUILDING)

SCHEDULE OF JOINERY

MD	MAIN DOOR	3'0"X7'0" (0.91X2.10)
D	PANELLED DOOR	3'0"X7'0" (0.91X2.10)
D1	PANELLED DOOR	2'9"X7'0" (0.83X2.10)
D2	"	2'6"X7'0" (0.76X2.10)
W1	PANELLED WINDOW	4'6"X4'6" (1.37X1.37)
W2	"	4'0"X4'6" (1.20X1.37)
W3	"	3'0"X4'6" (0.91X1.37)
V	VENTILATOR	2'6"X2'6" (0.76X0.76)

COLOUR INDEX :

OWNER'S BOUNDARY SHOWN THUS	
PROPOSED BUILDING " "	
EXISTING BUILDING " "	
EXISTING ROADS " "	
DISMANTLING LINE	

SPECIFICATION
FOUNDATION & BASEMENT:- R.C.C. COLUMN FOUNDATION
SUPER STRUCTURE :- R.C.C. FRAMED STRUCTURE 1:2:4
BRICK WORK :- BRICK WALL IN CM 1:6 USING FINE BRICKS
FLOORING :- MOSAIC FLOOR ON P.C.C 1:4:8
ROOF :- R.C.C. SLAB 120MM TR WITH WEATHERING COURSE
IN LIME CONCRETE MIX & TILES LAID IN SLOPE OVER IT
WOOD WORK :- DOOR, WINDOW & VENTILATOR ARE USE TEAK WOOD
PAINTING :- TWO COATS CEMENT PAINT OVER PRIMER
PLASTERING :- WALL PLASTERING IN CM 1:3

PROPOSED ADDITIONAL CONSTRUCTIONS FOR TAMILNADU HOUSING BOARD BLOCKS 186 TO 188 (3 NOS.) AT NALANTHA FLATS, ANNA NAGAR, MADRAS-40, S.NO:214 PART,216 PART AND 227 PART OF THIRUMANGALAM VILLAGE, MADRAS CORPORATION DIVISION NO:64.

STAIRCASE:

WIDTH OF THE STAIR	3'0" (OR) 0.91M
TREAD OF THE STAIR	0'10" (OR) 0.25M
RISER OF THE STAIR	0'7" (OR) 0.17M

SCALE: 1"=8'0" (1:100) DATE :
SHEET NO: 3

Smy
OWNER'S SIGNATURE
S. Meiyappan
S. MEIYAPPAN, B.E., M.S.
Licensed Surveyor - I Class,
Regn. No: 831,
Corporation of Chennai,
139/1, Geethanjali Colony,
Anna Nagar West,
CHENNAI-600 040.
LICENSED SURVEYOR